



Neuse Little Theatre



John B. Kolcum Scholarship Fund

The John B. Kolcum Scholarship is awarded annually to a qualified graduating high school student who shows interest, skill and talent in acting and/or technical and design aspects of theatre and wish to further develop these skills by majoring in Theatre Arts.

Application Instructions:

Candidates for the John B. Kolcum Scholarship must:

1. Submit an application packet, which must contain all of the following:
 - This completed application form
 - One letter of recommendation from someone familiar with your abilities in theatre or performance, it is recommended to be from a current academic teacher.
 - A resume listing your theatrical activities and accomplishments (both onstage and backstage) in high school and community theatre.
2. The applicant must audition/give presentation
 - For a personal audition, phone or write the Neuse Little Theatre to make arrangements for an appointment (919-934-1873 or e-mail dr.mills@mindspring.com)

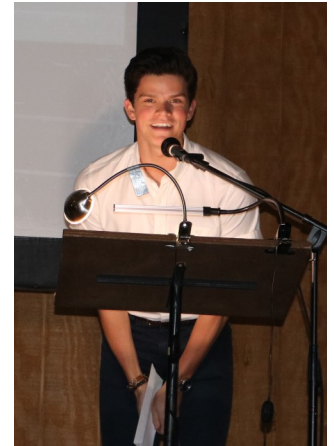

Audition/Presentation Instructions:

From the applications received, Neuse Little Theatre's John B. Kolcum Scholarship Committee will invite a limited number of finalists to audition and interview.

Guidelines for Audition (if planning on a performance based major in Theatre Arts)

For students with primary experience in performance, the audition will consist of a presentation of two contrasting monologues (one dramatic, one humorous) selected, memorized and prepared for performance by the student. (Performing pieces that are read rather than memorized, or simply submitting videotapes of scenes produced for high school plays is discouraged.)

Live or videotaped auditions must include the following:

1. A memorized speech from pre-twentieth century dramatic literature, such as a monologue taken from one of William Shakespeare's plays, no longer than four minutes in length
or
A memorized contemporary piece of the student's choosing at least two minutes and no longer than five minutes (this piece may be an individual monologue or may be a dialogue performed with a partner)
2. Perform 16 bars of song with movement/dance (if theatre major involves musical theatre)

Guidelines for Presentation (if planning on a major in Technical Theatre Arts)

If the student's primary experience is in design/technical theatre, the auditions will consist of a four- or five-minute portfolio presentation in which the student will formally display and discuss his or her past work.



Criteria for Selection:

The John B. Kolcum Scholarship will be awarded based on the student's abilities as a performer, theatre technician or designer, as well as continued commitment to Theatre Arts.

The Scholarship recipient should:

1. Have and maintain a grade point average of 2.5 per term, 2.5 overall, and 3.0 in Drama courses.
2. Be planning to declare Theatre Arts as major.
3. Make a contribution (either on or back stage) to each production in the term (when allowed).
4. Be enrolled in at least one drama course (or prerequisite) per term.
5. Be a full-time (12 hour load minimum) student.

I understand and agree:

- * I am responsible for maintaining the above requirements to be considered for any scholarship award.
- * An audition/portfolio review is required to receive a Theatre scholarship (or renewal)
- * The information I have submitted is correct, to the best of my knowledge.





Official Use Only:	
Application #	
Date Received:	Awarded: Y/N:

John B. Kolcum Scholarship Application

APPLICANT INFORMATION

NAME: _____

ADDRESS: _____ DOB: _____

CITY: _____ STATE: _____ ZIP: _____

HOME PHONE: _____ CELL PHONE: _____

Social Security #: _____ E-MAIL: _____

HIGH SCHOOL INFORMATION

Name of High School: _____

Counselor's Name: _____ Rank: _____ ACT: _____

School Phone: _____ GPA: _____ SAT: _____

Graduation Date: _____ Name of References: _____

COLLEGE INFORMATION

Check the appropriate box:

- I have applied to the following college(s)
- I have been accepted and plan to attend the following college
- I am a continuing student at the following college (year entering)

Name of College(s): _____

Check concentration in Theatre:

(Check General Theatre Arts or Technical Theatre if you are unsure the specific major you are planning on perusing)

- | | |
|---|--|
| <input type="checkbox"/> General Theatre Arts | <input type="checkbox"/> Technical Theatre |
| <input type="checkbox"/> Acting | <input type="checkbox"/> Lighting/Sound Design |
| <input type="checkbox"/> Directing | <input type="checkbox"/> Stage Management |
| <input type="checkbox"/> Singing/Music | <input type="checkbox"/> Hair/Makeup Design |
| <input type="checkbox"/> Dance | <input type="checkbox"/> Costuming Design |

AUDITION/PRESENTATION

Indicate the type of audition you intend to present:

- Performance Audition
Applicant should be prepared to present a monologue and (if applicable) sing, dance or play instrument if planning on a performance based major.
- Technical Theatre Portfolio Presentation
Applicant should be prepared to present a portfolio containing photographs, designs, or other graphic evidence of technical skill and previous experience (such as stage scenery, props, costumes, etc.)

Auditions and presentations are scheduled for **Saturday, May 25**. (date may change do to scheduling)

Please send your completed application form, resume, a letter of recommendation, and a 1-2 page essay describing your ambitions as a theatre student to:

Neuse Little Theatre
 Attention: Scholarship Committee
 PO Box 1832
 Smithfield, NC 27577
 (919) 934-1873

All application materials must be mailed or hand delivered by 5:00 PM, **May 15** to ensure consideration. Applications received after that date will be considered only if time allows.





EXPERIENCE/TRAINING

Attach a copy of your resume with a recent photo. If you do not have a resume, please fill in the information requested below.

Acting Experience:

Technical Experience:

List any special skills/training you have received, ie, dialect, dance, combat, vocal/music, etc.:

REQUIRED ATTACHMENTS

All applicants must attach the following:

1. a Neuse Little Theatre "John B. Kolcum Scholarship Application Form"
2. a 1-2 page current resume containing a listing of theatre-related experience and training and previous awards and honors received. This should include all work in theatre and may also include work in speech, music or dance.
3. Submit a current sealed letter of recommendation from person, with expertise in theatre, speech, music or dance, qualified to assess your educational and artistic potential as a theatre professional, and has enough experience with you they can comment on your work. To ensure confidentiality, ask your referees to sign across the envelope seal.
4. **Optional but of potential benefit to your application.** You may send us photos or videos of your work. If you enclose a self-addressed and stamped envelope, we will try to return them, but we cannot take responsibility for any losses that may occur.

Did you remember to include:

- This completed form
- Resume of theatrical activities
- One letter of recommendation
- Videotape/Photographs (optional)

The applicant must audition

- For a personal audition, phone or write the Neuse Little Theatre to make arrangements for an appointment (919-934-1873 or e-mail dr.mills@mindspring.com)

SIGNATURE/RELEASE

By signing below, I give permission for Neuse Little Theatre to disclose to any review committee member the information provided in connection with this scholarship. This may include information from my educational records, letters of recommendation, and theatrical experience. If I receive an award, I agree that my name and/or photograph/likeness for public relations and marketing purposes, and am not entitled to any compensation for its use.

I understand that if any application information that I provide or that is provided on my behalf is false, misleading, or incomplete, I will not be eligible for any scholarship award, and that any scholarship awarded to me will be revoked and I will need to return any amounts paid to me. The Neuse Little Theatre may also pursue appropriate legal action. I also understand that if my circumstances change so that I no longer meet the criteria for this award, I must immediately notify the John B. Kolcum Scholarship Committee and the award will be revoked. I also understand that if I receive any scholarship, fellowship, or award, I will comply with any requirements established by the Neuse Little Theatre, and I give permission to the Neuse Little Theatre to share any information in this application with appropriate personnel.

Signature: _____

If not 18 years old, signature of legal guardian needed as well.

Date

Guardian Signature: _____

(If applicant is under 18 years of age.)

Date

Official Use Only:

Review Team:

Date Application Received:	Date Application Processed:	Date Auditioned:
Awarded Scholarship: Y/N	Date Award Letter Mailed:	Accepted Declined